Prov Library

PROVINCIAL LIBRARY JUN 10 1957 EDMONTON

IRMA AND DISTRICT HOMETOWN NEWSPAPER FOR THE PAST FORTY-TWO YEARS

IRMA TIMES

READ IN THE HOME OF EVERY RESIDENT IN THE IRMA TRADING AREA

VOL. 44 NO. 43

IRMA, ALBERTA, FRIDAY, JUNE 7, 1957 SUBSCRIPTION: $2.00 PER YEAR; $2.50 U.S. AND FOREIGN

Irma 4H Beef Club Achievement Day, Tuesday, June 11th

Twenty Students Graduate From Irma High School

On the afternoon of Thursday, May 30, the auditorium of the Irma school was beautifully decorated with blue and white streamers, blue, red and silver stars and balloons for the first formal graduation exercises ever held here.

Also, the class of eleven girls and nine boys was the largest ever since Irma high school had its beginning.

The Rev. H. W. Inglis, the principal Mr. D. H. Gunn and Miss Touchette took their places on the stage and the 20 graduates came in. The girls were all very charming in their white gowns, while the boys looked very smart in dark suits set off by white shirts and bow ties.

O Canada was sung and Mr. Inglis offered prayer. Mr. Gunn gave the address of welcome and stressed the two most important episodes in life — our starting and finishing school, He told of his satisfaction in seeing these fine young folk go out into the world and trusted that they would stress the moral and spiritual values rather than the physical and material and so help to strengthen christian democracy.

Miss Touchette then introduced the graduates and presented each with a symbolic diploma. These are the names of these young people as introduced:

Leslie Ballentine, Bruce Bridgeman, Charlie Cairns, Nellie Cairns, Maureen Dempsey, Joan Fleming, Hugh Inglis, Shirley Jones, Gordon Lovig, Marjorie Matthews, James McDuff, Clair Prior, Verla Prior, Wayne Pendleton, Lorraine Smallwood, Marian Smallwood, Della Symington, Alice Tomlinson, Regne Van Hyfte and Daniel Van Hyfte.

Mr. F. Hill then came forward and on behalf of the school board expressed pleasure at this happy occasion and reminded the class that 100 percent effort would get you along nicely in this world but if you wanted distinction, 105 percent was necessary.

Charlie Cairns, on behalf of the graduates then welcomed the friends and relatives present and expressed thanks to the teachers, parents and the Irma school board for the opportunities afforded young people at the Irma school.

Regine Van Hyfte then read a highly entertaining class prophecy. Regine and her brother Daniel came to us from Belgium not so many years ago and it is most gratifying to note how beautifully they speak the English language.

Leslie Ballentine was the class Valedictorian and expressed the hope that one and all the graduates would prove worthy of the opportunities so generously provided in our school here.

Lorraine Smallwood then read the "Class Will." This was much enjoyed.

Mrs. Glasgow's music class sang three beautiful numbers. Everyone was delighted with the lovely tone effects given by this choral group. Mrs. Glasgow deserves much credit for the time and effort she has given to produce such good results.

Then the graduating class presented a boutonniere to Mr. Gunn and corsages to Miss Touchette, Mrs. Ballentine and Mrs. Glasgow.

A delicious lunch was served by the HSA.

In the evening the Prom dance was held. This year outside schools were not invited. Instead, parents and friends at Irma were the graduates' guests. Everyone reported a splendid evening. Altogether Irma High's first formal graduation was a great success.

Weekly Inspirational Corner

(Sponsored by an Irma Times reader)

For the grace of God that bringeth salvation hath appeared to all men. Teaching us that, denying ungodliness and worldly lusts, we should live soberly, righteously and godly, in this present world; Looking for that blessed hope, and the glorious appearing of the great God and our Saviour Jesus Christ who game Himself for us, that He might redeem us from all iniquity and purify unto Himself a peculiar people, zealous of good works. Titus 2:11-14.

Guest Missionary At Convention

REV. D. GRANT CROOKS

Rev. D. Grant Crooks, Africa, will be the guest missionary at the annual missionary convention being held this year from June 6-9 in the Irma Alliance church. Rev. Crooks has spent several years among the Black Bobo people who repeatedly called for a resident missionary. He has made extensive geographic and linguistic surveys of both the northern and southern frontiers of this large tribe and has worked tirelessly in the translation of the Scriptures and hymns. During these meetings Rev. Crooks will be showing 35 m.m. slides of his adopted country and work, and will also be displaying native curios and costumes. The services are being held each week-night at 8 p.m. and on Sunday morning at 10:30 and 11:30. Everyone is very cordially invited to these challenging meetings.

CHURCH SERVICES

ALLIANCE CHURCH

Friday, Saturday, 8 p.m. Missionary Convention with Rev. D. G. Crooks. Costumes, Slides, Curios, Messages.

Sunday 10:30 and 11:30 a.m. Rev. D. G. Crooks.

Tuesday, June 11, 8 p.m. — Cottage Prayer meeting.

Rev. L. D. Sheardown.

UNITED CHURCH

Sunday, June 9

Albert Sunday School 10 a.m.

Passchendale Sunday School 10 a.m.

Irma Sunday School 10:30 a.m.

Worship service 11:30 a.m

Come and worship.

H. W. Inglis, Minister.

Southern Sayings

We are sorry to report that Mr. P. H. Funk is a patient in the Wainwright hospital. We all wish her a speedy recovery.

Mr. and Mrs. Alex Cairns of Tees was up last Thursday for the graduation ceremonies. On Friday they visited their old neighbors.

Mr. and Mrs J. H. Armitage and Doris were visitors at the J. Jackson home last Sunday.

Next W.I. meeting will be held on June 20 at the home of Mrs. P. Funk. Hostesses, Mrs. H. Long and Mrs. Dawson.

Raffle, Mrs. E. Tomlinson and Mrs. Wes Bacon.

Card of Thanks

I would like to express my sincere thanks to all those who sent cards, letters, fruit and flowers and those who visited me in hospital Special thanks to Mrs. Pendleton for taking me to and from the hospital and visiting me several times, as well as helping so much since I came home.—E. L. Marshall.

Journey to Hawaii

by Mrs. A. P. Firkus

(Continued from May 24)

Toured a coffee plant, where they wash, crack and dry the beans which are then sorted to size for proper roasting and shipment. The coffee beans are dried on cement floors out in the sun where men keep raking them to turn them. They have electric dryers but do more sun drying as it is so much cheaper and incidentally, though they grow the coffee here, it is practically the same price that we pay. Visited two very old churches, one where the priest painted pictures all over the walls and pillars to interpret the meaning of the Bible to the natives of early Hawaii. Paid a visit to the summer home of the royalty Halikee Palace, it is preserved as a museum, with quite a bit of the earlier furnishings still there. In the dining room is a beautiful Kona wood table over 6 ft. in diameter made of one slab cut from a tree trunk where the King practically gambled away the island as he was a terrible gambler. There was also a beautiful music box which Robt. Louis Stevenson gave to the Princess in 1884.

In the afernoon we boarded a plane for Honolulu, then on to Karai, the garden isle, called that because of its very lush growth the whole year round and with the large cane and pineapple fields, it is the most beautiful of the islands. The cane and pineapple fields on these islands are owned by about 12 owners privately or as corporations. The trip today took us into cane fields where we saw the fields which were burnt first to remove as many as possible of the dry leaves, then bulldozed in rows, where the giant cranes loaded trucks which take the cane to the sugar mill to be washed, crushed and the raw sugar then is shipped to the mainland for refining.

We took a drive up the Waimea Canyon where at the Lookout you can see down 3657 ft., it is quite beautiful, very much like some of the Canyons in the U.S. where it is dry. Then we went on to the Kalabu Lookout where you are on a cliff and look down the canyon and the ocean, a very pretty spot as they get quite a bit of rain. The average rainfall is approximately 18 ins. yearly but higher in the mountains they have an unusual heavy rainfall of about 680 inches. The foliage is so heavy that you can't get through without a hatchet.

On the way back we stopped to see the Spouting Horn, which is caused by the ocean surging under the lava rock on the beach and shooting through a hole made by the ocean to a very great height forming a geyser and producing a very loud groan. Most evenings all along our tour we had hula entertainment and were given hula dancing lessons.

This day we took a boat trip up the Wailua River to the Fern Grotto where the ferns grow hanging down from the roof of the cave then back to the shore line and we went northward, through rice paddies and taro fields to the most northerly point of all the islands and to the Kalihiwai Lighthouse, largest of its kind and back to the airport for a trip back to Honolulu.

(Concluded Next Week)

Northern Nuggets

Baby Ronnie Marchand spent the week-end with his grandparents, Mr. and Mrs. Jim Clisdell. Judging from appearances it was a truly happy time for all.

News was received in Irma on Sunday of the sudden passing of Mr. Keith (Pete) Goodfellow at his home in Kemptville, Ont. Mrs. Goodfellow is the former Helen Currie of the Albert district, Our sympathy goes out to Helen and her two little boys in their sad bereavement.

Keith Currie is attending Young People's Week at the University in Edmonton.

Red measles have finally made their unwelcome appearance and we are afraid June will be a trying time for some of our little folk.

Mrs. C. L. Currie left on Wednesday a.m. bus to attend the funeral in Edmonton of her brother-in-law Mr. W. J. Brickman who passed away on Monday.

Receives Degree

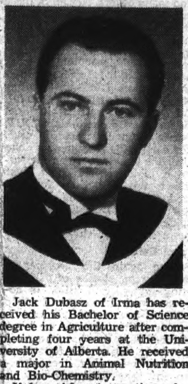

Jack Dubasz of Irma has received his Bachelor of Science degree in Agriculture after completing four years at the University of Alberta. He received a major in Animal Nutrition and Bio-Chemistry.

If he wishes to continue for his Master of Science Degree a fellowship from the U. of A. of $1500 the first year and $1800 the second, is available to him.

Jack is a graduate of the Vermilion School of Agriculture, where he received a scholarship to attend University.

Irma W.I. Notes

Have you got your Home Baked Bread ready for the contest on Saturday, June 8 in the Legion Hall? Stay and enjoy a cup of tea after you have brought in your entry.

The Ladies Rest Room has now been re-opened. Mothers with small children will appreciate this service.

HOME AND SCHOOL ASSOCIATION

The Irma HSA will meet on Tuesday, June 11 in the school at 8:15 p.m. Mrs. Stan Murray will present a report on the HSA convention which was held in Edmonton and there will also be a discussion on community influences. All the members are urged to be present at the meeting.

EASTERLY ECHOES

The Battle River W.I. ladies would like to take this opportunity to say Thank You to those who patronized their Bake Sale on Saturday.

The next meeting of the Battle River W.I. will be held at the home of Mrs. J. Savard on Wednesday, June 12 at 2.30. Hostesses, Mrs. Savard and Mrs. Mackay. Program, Mrs. Veer. Draw, Mrs. Savard. Roll Call, Ideas of How to Celebrate the 10th Anniversary of our W.I.

Milt Younker, A. Cooks, F. Crabbs and Dootson families picnicked at Blackburn Lake on Sunday.

Roseberry FUA held their regular meeting at Roseberry hall Tuesday. After considerable discussion it was decided they wouldn't have their annual picnic this year. As the Roseberry Ball Club is holding a tournament June 23, they decided to cater to that, having the usual two booths in operation on the grounds.

Card of Thanks

We wish to express our thanks to those who sent floral tributes, cards and messages of sympathy to us during our recent bereavement. Special thanks to the Rev. I. Holter and the Rev. H. Inglis, to choir, the members of the Junior W.A. and to those kind friends who assisted in the preparations at the cemetery.

G. W. Hardy, Allen, Ivan and Catherine.

The Herrick Families.

Alexandra Falls on Hay River near Great Slave Lake provides a scenic thrill for motorists on the Mackenzie Highway north of the Peace River.

Funeral Service for Mrs. F. W. Hardy Held From Irma United Church

Funeral services were held on Monday, May 27 at 2:30 p.m. in the Irma United Church for the late Mrs. Myrtle Fern (Daisy) Hardy of Minburn. Mrs. Hardy passed away in the Mannville hospital on May 23 after a long illness. Services were conducted by Rev. H. W. Inglis and Rev. I. Holter of Mannville. Interment was in the Irma Cemetery and Messrs. Haakon Larson, Keith Currie, Robin Johnson, John Barss, Claude Ramsay and Wm. Patterson acted as pallbearers.

Mrs. Hardy was born in Markham, Ont., on December 27, 1888. She was the daughter of John and Mary Anne Herrick. Mrs. Hardy came to Edmonton with her parents in 1906. She lived there until 1935 when she moved to the Irma district.

In 1937 she was united in marriage to Mr. George W. Hardy of Irma. She and her husband continued to live in the Albert district until 1947 when they moved to Minburn.

Mrs. Hardy was active in W.I. and W.A. work. She will be greatly missed by her relatives and friends.

She leaves to mourn her passing, her loving husband, one sister, Mrs. Mary Lavell, of Calgary, four brothers, Charlie, Jack and Howard Herrick, all of Minburn and Will Herrick of Chicago; one nephew, Mr. Charles Pollock of Calgary; two step sons, Allen and Ivan Hardy of Irma and six grandchildren.

Beautiful floral tributes were received from: The Family; Mr. and Mrs. Jack Herrick; Mr. and Mrs. Will Herrick and family, Chicago; Mr. W. Avery and family, Lacombe; Mr. and Mrs. Chas. Herrick; Kenneth Pollock, Calgary; Mr. Allen Hardy; Mr. and Mrs. Ivan Hardy and grandchildren; Mr. and Mrs. Steve Radomsky and girls, Peace River; Mr. and Mrs. C. L. Currie and Keith; Mrs. Ivan Currie; Mr. and Mrs. Wm. Inkin and family; Mr. and Mrs. Cliff Jones and family; Mrs. Iva Moore; Mrs. A. McRoberts; Mr. and Mrs. Stan Taylor; Mr. and Mrs. John Moore; Mr. and Mrs. Dick McRoberts; Mr. and Mrs. Wm. Revill; Mickelson family; Mrs. Thomas; Mr. and Mrs. Harry Thomas; Mrs. Cotter and Mrs. Morrison, Mannville; Mr. and Mrs. J. C. Miller and Rodger, Minburn; Minburn community; Mr. and Mrs. Burns Gorsline and family, Ardrossan; Mrs. McCallum; Mrs. Blackwood and Mrs. Wilson, Edmonon; Mr. and Mrs. Wm. Patterson and family.

To Minburn United Church Memorial Fund from Mr. and Mrs. J. M. Anthony; Minburn W.I.; Mr. and Mrs. Leo Rustad and family; Mr. and Mrs. Ronald Peden and girls; Mr. A. L. Dennis; Mr. and Mrs. J. Kufeldt; Mr. and Mrs. Art Larcombe; Mr. and Mrs. Roscoe Astley; Mr. and Mrs. H. F. Peden; Mr. and Mrs. A. F. Cowell; Mr. and Mrs. Bob Rustad; Mr. and Mrs. de Kat and Maxine; Mr. and Mrs. Roy Hay, Mannville; Minburn community.

To Canadian Cancer Society from Mr. C. Z. Nichols; Mrs. E. Elliott; Mr. J. McFadzean; Mrs. W. A. Bruce; Mrs. H. Gray; Mr. and Mrs. A. E. Winfield; Mr. and Mrs. F. Fulton; Mr. and Mrs. John Bruce, all of Minburn.

To the Cancer Fund from Mr. and Mrs. Robin Johnson and Bob Johnson; Mr. and Mrs. C. Harley Barss and family; Mr. and Mrs. John Barss; Mr. and Mrs. Haakon Larson; Mr. and Mrs. R. L. Rohrer; Mrs. Victor Larson; Mr. and Mrs. D. H. Currie and family.

To the Irma United Church Memorial Fund from Mr. and Mrs. A. C. Milne; Mr. and Mrs. A. C. Charter; Mr. and Mrs. A. Cox; Mr. and Mrs. Ron Clark; Mr. and Mrs. Ron Currie; Mr. and Mrs. Ervin Prosser.

To the Alberta Protestant Home for Children from Mr. and Mrs. Charlie Pyle and family; Mr. and Mrs. Raymond Ramsay and family.

Donations to W.I. cemetery fund in memory from Erling and Goldie Larson; Mr. and Mrs. W. D. Ramsay; Mr. and Mrs. A. Fleming; Mrs. J. Fleming; Rick and Bessie Larson; Mr. and Mrs. Ross McFarland Sr.; Gerald and Annie Currie; Mrs. J. C. McLean; Louie and Maxine Larson; Bob and Marion Lukens.

To Bethany Home for Children from Mr. and Mrs. Wm. Masson; Mrs. Arlie Patterson and family.

To the Cancer Fund from Mr. and Mrs. Edgar Jones and family; Mr. and Mrs. L. H. Barss.

To the Cemetery Fund from Mr. and Mrs. Claude Ramsay.

To the United Church fund from Mr. and Mrs. Harry Riley.

Hearty western hospitality is an unbroken tradition in the home of the world's biggest annual competitive frontier-days celebration, the world-famous Calgary Stampede.

BROCK THEATRE

VIKING -:- ALBERTA

SHOWS AT 7:00 and 9:00 p.m.

Saturday - Monday

JUNE 8th and 10th

(Family Picture)

Tuesday - Wednesday

JUNE 11th and 12th

● Please note starting time— 6:30 and 9:00.

(Adult Picture)

Thursday - Friday

JUNE 13th and 14th

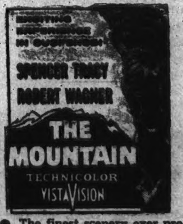

● The finest scenery ever produced in Vista Vision.

● Clear, wholesome story with no violence.

(Family Picture)

KIEFER'S SHOWS at IRMA

Friday, June 7 8:40 p.m.

"HOT SUMMER NIGHT"

Colleen Miller, Leslie Nielsen

Technicolor

Friday, June 14

—NO SHOW—

Due to Hardisty Stampede.

To The People of the Federal Constituency Battle River-Camrose

This is the last in a series of advertisements designed to bring some of the points of Conservative policy to your attention. Shortly after this appears in print the people will decide who is to form the next federal government.

Conservatives hope that the the vote will be for a change of direction in Canada's affairs, and that its leader, John Diefenbaker, will be called upon to lead that government.

No political party should work for any less than that.

In our opening message a few weeks ago we pointed out that the Conservative party is the only opposition party which has support in all regions of Canada, and from both language groups in Canada. This places upon the party and its supporters the responsibility of thinking through the problems faced by Canada as a whole. We cannot and must not be content with discussing a constituency's problems, or even with discussing a region's problems.

In the very short space of eight weeks we have tried to place before you the Conservative point of view on a variety of topics—our farm policy, inflation, national development, Senate reform, labor and trade. There has not been time to do more than this.

Conservatives believe that a federal election is one time when we must remember that we are part of a far-flung country which extends from coast to coast. We must remember that Battle River-Camrose is not just an "Alberta" constituency or even just a "western" constituency, but one of 265 constituencies which make up our country. Our constituency has its problems, but they are problems faced by dozens of constituencies in a number of provinces, and cannot be separated from national problems.

We must elect a national government. The Conservative party has as leader a man with years of experience in Canada's Parliament. The Conservative party has as candidate in Battle River-Camrose a man who knows Battle River-Camrose and its problems.

A vote for Cliff Smallwood will help to elect that national government.

(Sponsored by the Battle River-Camrose Progressive Conservative Association).

Vermilion Elks Newspaper Bingo

Prize— Boat, Motor, Trailer, and Camping Outfit or One Thousand Dollars Cash.

Draw Saturday, June 1.

Draw No. 11—N34
Draw No. 12—O63
No. 13—B6
No. 14—I24
No. 15—N38
No. 16—O64
No. 17—O66
No. 18—B5
No. 19—I22
No. 20 —O72

Numbers to date:
B — 1 5 6 7
I — 22 24 30
N — 34 38 41 43
G — 46 49 51
O — 61 63 64 66 70 72

Bingo cards are available for $1.00 each from all places our posters are displayed or from any member of the Vermilion Elks Lodge.

Jarrow News

Mrs. Lee Owen and daughter Lenore and Donna arrived from Montreal this week and are visiting at the home of her parents, Mr. and Mrs. Wm. Oracheski.

Mrs. G. Matthew, Judy and Arthur visited with Mrs. Stauffer at Tofield on Wednesday.

Eddie Oracheski of the RCAF is home on a 30 day leave. He is stationed at Summerside, P.E.I.

Mr. Wm. Millar of Edmonton is a guest at the E. Bruhaug home for a few days. He, with his family, lived in the Batt district for several years.

The Batt and Jarrow school children brought back several ribbons when they participated in the Games Meet at Irma last Friday.

Mr. and Mrs. W. McIlhinney and family of Provost were Sunday guests at the C. Soneffs.

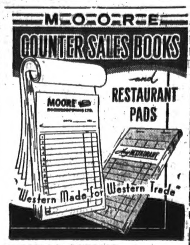

VIKING NEWS, Agent

TOWN COUNCIL REGULAR MEETING

Minutes of the regular monthly meeting of the Council of the Village of Irma held on the 3rd day of June, 1957, in the office of the secretary-treasurer at 8 p.m.

Councillors present, V. S. Sampson, C. P. Jones, sec.-treas. A. C. Charter, Mayor Jones presided.

Minutes of the last meeting of the Council held on the 6th day of May were read and on motion of Mr. Sampson were adopted as written.

Mr. Pendelton attended the meeting for adjustment on measurement of service line charged 26 ft. as against 19 ft. by Mr. Pendelton's measurement. Council decided to take the matter up with contractor for an adjustment.

Mr. Pendelton also requested the council to adjust water rate charged to his property on Highway 14 as he was using his own water system as well as Village system in the conduct of his business. Council adjusted rate to $12.00 for water and $5.00 for sewer until such time as Mr. Pendelton used the Village system entirely.

Petition from the ratepayers on Third Ave. West for the council to install street light was read. Moved by Mr. Sampson that the council make application to Calgary Power to install additional light on third ave. west.

Building permit was approved for Mr. James Pond to erect a new building on Main St. Lots 4 and 5 Block 7 Plan 1560W.

Bylaw No. 224 for the purpose of appointing Mr. Carl Anquist as fire marshall for the Village of Irma was introduced and passed first and second reading.

A. C. Charter was appointed enumerator for the purpose of preparing supplementary voters list for the Village of Irma 1957.

Re account from Gallelli and Sons in the amount of $48.00 for stock pile bulldozing on Knowles farm. Secretary instructed to write that the Council regarded this work performed as a courtesy in return for accommodation of the Village in supplying water for the camp.

Secretary also instructed to notify car owners on Main St. that such cars be not left parked on Main St. during the night.

And that the Council also prohibit the pasturing of livestock on the fair grounds.

Secretary reported Assessment complete and returned as, Land, Buildings and Improvements $414,300; Business Tax $774.35. Court of Revision was provisionally set for July 2 at 7 p.m.

Estimates were then considered and Mill rate set for the year 1957.

Bylaw No. 225 setting forth the various rates for Municipal Education and Hospital was read first and second time. Rates decided on were Municipal levy 20M. Education 26M and Hospital 4M. $1000 minimum Hospital Tax.

Financial statement. Balance end of previous month $2679.55; Receipts for month $1072.75. Disbursements $942.98. Net balance May 31; $3009.32. Savings account $7210.69.

C. P. Jones moved that Financial Statement be accepted and that accounts due for payment amounting to $4,323.45 be passed for payment.

Jones—adjourn.

WITH THE District Agriculturist

By J. S. Duncan

Insects on Trees

There have already been a lot of reports of insects attacking trees. So far it has been mostly aphids on Maple and Elm trees. However there are a lot of insects which attack evergreens and deciduous trees. Among these are the Spruce Sawfly, Spruce Spidermite, aphids of various kinds, Aspen Leaf Roller, Forest Tent Caterpillar and many others. Not all of these insects will kill trees but all of them do some damage. In most cases control is quite easy if a sprayer is available. There are several chemicals which work well. For aphids such products as Malathion, Lindane, Nicotine Sulphate and DDT are useful. For those insects which eat leaves, Chlordane, Aldrin, DDT, Derris compounds are effective. The earlier the treatment is done after the insects are seen the easier it is to control them. Just follow the directions for the product you are using. Remember not to use DDT when Spruce Spidermites are present as this insect thrives on this chemical.

Farm Safety

Once again the newspapers are carrying stories of farmers being injured and killed in accidents with tractors and other farm equipment. We all tend to say "it can't happen to me," but the fact remains that it can. It may not happen the first time we are careless but it can happen any time. The only way to avoid this unpleasant possibility is to avoid taking chances. Be careful every time when driving a tractor, don't adjust machinery or try to refuel, oil or grease any machine that is in motion, keep children away from all tractors and machinery; don't carry passengers on a tractor; make sure that power take-off shields are in place at all times. None of these things will take much time and they can prevent accidents.

Forage Machinery Field Day

A field day where machinery and methods of putting up hay and silage is being planned for June 27. This field day will be held on the Masson farm, east of Metiskow. Keep this date in mind and look for more information a little later on.

Glen-Coa Gleanings

Congratulations this week go to Mr. and Mrs. Don MacKay on the birth of a daughter on June 1. The MacKays are at Picture Butte at present, but expect to be moving north soon to Westlock.

Mr. O. Steffensen leaves New York on Friday, June 7, after visiting his brother Sigurd at Chicago for several days.

Mr. and Mrs. L. Peterson attended a cousin's wedding at Calgary last week-end. Mr. and Mrs. B. Gulbraa and Mr. and Mrs. E. Owen gave a hand with the children and chores, enabling them to get away.

Mr. Gordon Hollinger attended the wedding of Miss Erna Mills at Hanna last Saturday. Miss M. McKinnon of Elk Point accompanied him.

Those from our district attending the CLC alumni banquet last Saturday evening were Mr. and Mrs. R. Erickson, Mrs. O. Raasok, Erling Nilson, Della Symington and Orville Likness.

Mr. and Mrs. R. Erickson also attended the CLC graduation exercises on Sunday, June 3. Mrs. Nilson, Mr. E. R. Erickson, Erling and Della accompanied them.

Mr. and Mrs. Graham Johnstone of Edmonton visited the latters parents, Mr. and Mrs. Geo. Pedel last week-end.

Mr. and Mrs. Willard Shaw of Edmonton also were down last week-end. They went on a fishing expedition with Mr. L. Satre.

Sharon WMF will meet on Thursday, June 13, at the home of Mrs. P. Nilson.

We could do with a real old-fashioned three-day rain just about now. The gardens are struggling valiantly along but present rather a patchy appearance.

Sharon Luther League is preparing a special program for next Sunday evening, June 9, in honor of the anniversary of the Evangelical Lutheran Church.

we're proud of our PRINTING

• BUSINESS FORMS
• SOCIAL STATIONERY
• LETTERHEADS

Viking News, Printers

The C.C.F. Says

What does inflation mean to you? It means that your dollar today will buy only what 50c bought a few years ago. If you've a pension, insurance or war bonds the Liberal's removal of price controls robbed you of half your real money. Your income is half as big as it sounds. No wonder consumer's debts (1956) climbed to $2,395,000,000 (Bank of Canada figures). The Liberals new "tight money" policy will increase the borrowers interest bill; it will make the dollar "dearer; he will pay back his cheap dollars with dear ones. Farmer and labourer foot the bill for inflation and deflation. ONLY THE CCF ADVOCATES PRICE CONTROLS TO CURB EXCESSIVE PROFITS. Only in this way can farmer, worker and pensioner obtain their full share of Canada's great wealth.

ROLSETH, Harold X

Inserted by the Battle River-Camrose CCF Constit. Ass'n.

Spray Weeds Early

It has been found that weeds do most damage, in competition with growing crops, during the early stages of growth. For this reason farmers usually plan to start spraying about June 1st or very shortly afterwards. In control of broad leafed weeds the choice lies between two types of spray, 2,4-D for wheat and barley, and MCP for oats, flax and legume crops. At the same time, TCA may be used for narrow leafed weeds such as green foxtail in flax. Whatever product is used, it is important to follow the instructions carefully.

SEARLE GRAIN COMPANY, LTD.

WHY ALBERTA FARMERS ARE VOTING LIBERAL

FARM REPRESENTATION

We farmers need more members on the government side of the Commons supporting our interests. At present there is not one practising Alberta farmer at Ottawa!

PRICE SUPPORTS

Liberal price supports on hogs, eggs, butter extended to poultry this year.

WHEAT MARKETS

As farmers we know the Liberal government achievements:
(1) Made Wheat Board the sole marketing agency.
(2) Record wheat sales, growth of markets in Japan, Germany etc.
(3) Wheat storage bill, already paying $60,500,000 on carryover.

FARM CREDIT

Special farm credit, sources: Canadian Farm Loan Board, Farm Improvement Loan Act, Prairie Grain Producers Interim Financing Act, amounting to $199,200,000 to Alberta farmers alone.

OTHER ASSISTANCE

• P.F.A.A.: $44,800,000 to Alberta farmers.
• P.F.R.A.: $49,000,000 spent in Alberta.
• Research: Experimental farms, science labs, new program of hail research this year, and nation-wide land use study.

This advertisement inserted by the Alberta Federal Liberal Centre.

IN BATTLE RIVER-CAMROSE CONSTITUENCY VOTE FOR

HECKBERT, S. CARL X

EDITORIALS

HOW TO VOTE ON JUNE 10

(From The Organized Farmer)

The next four years are not going to be easy ones for farmers. The problems of grain surpluses; the cost price squeeze; switches in production; to name only a few, will be with us during these years. At the end of four years we could be on our way to the kind of agriculture the farm union wants, or we could have slipped even further down the depression slide. Which way we go depends upon us as individual farmers, on our farm organizations, and on the government that Canadians elect on June 10.

As Alberta farmers we won't have too much to say about who forms the next government. We will elect about the same number of members as the city of Toronto. For this reason it is of the utmost importance that we make sure that we elect the best possible men.

You have had an opportunity to hear your candidates speak at the FUA Forums. If you haven't availed yourself of this opportunity you are not fulfilling your duty as a Canadian citizen, and don't deserve any sympathy if you get into trouble.

The man you should vote for is the one who has studied the farm problem and knows the dfficulties involved. Find out what his background has been. Has he ever done anything for farmers in the past or has his concern for farmers developed in the last few weeks? Beware of glib promises that mean nothing. Find out exactly what each candidate means when he talks about price supports and parity prices. Don't buy any deal that, on the face of it, is impossible—we are living not in a dream world, but one of stark reality.

I am not afraid of government by Liberals, by Conservatives, by Social Crediters, or by the C.C.F., but I am desperately afraid of government by fools. See that you don't vote for one on June 10.

Average Weather For June in Alberta

(From Country Guide)

Our dry weather will be recorded over the province. Only the mountainous areas of Central Alberta will receive more than normal precipitation. Most of the precipitation occurring will be contained in the three storm periods noted. The interval between the 13th and 25th will be very favorable for outside work, with little precipitation and generally normal temperatures. Alberta will be quite cool for this time of year. Only one warm interval of significance appears, and it will be more than offset by the cooler periods. Temperatures during the first cooler interval will dip precariously close to freezing, but the cooler interval toward the end of the month will not be nearly as extreme. June, 1957 will contrast considerably with the same month last year when warm and wet conditions were experienced over the entire province.

Curly Gurloch to Appear At Hardisty Sat., June 8

On Saturday, June 8, North America's number one disc jockey, (Western) will be in Hardisty, Alta. Mr. Curly Gurloch, heard daily from "Curly's Corral" over radio station CJCA, Edmonton, will be spinning the discs from this thriving "stampede" town, for his weekly four hour show. This program will be sponsored by the Hardisty Stampede Association and the local business men in order to inform CJCA's listening audience of all the exciting and entertaining events in store for them at one of Canada's top Rodeos, "The Hardisty Stampede" which will take place the following Friday and Saturday, June 14 and 15. The Association takes pride in making Hardisty the first town in Central Alberta to host this popular western program.

A TIMES WANT ADV. PAYS

Life's Darkest Moment A WEBSTER CLASSIC

SEEDTIME and HARVEST

By

H. J. Mather, B.Sc.,
Assistant Director,
Line Elevators Farm Service,
Winnipeg, Manitoba.

Sponsored by the following companies: Federal, Pioneer, Alberta Pacific, Canadian Consolidated, Paterson, McCabe, Parrish & Heimbecker, Inter - Ocean, Ellison Milling and Quaker Oats.

LET'S NOT FORGET

The Great Plains area of the United States is suffering from one of the worst drought periods in its history. In many regions, the situation has become desperate because in recent years crop growth has been insufficient to produce a protective trash cover.

A Warning. During the past decade favorable moisture conditions have permitted most prairie farmers to produce an abundance of crop residue to protect their soils. Unfortunately, this period of "wet years" has lulled many farmers into a false sense of security. In driving across the prairies last Fall, it was alarming to observe the absence of a protective trash cover on so many summerfallow fields. Even in those districts that suffered most severely in the dry years of the 1930's, and where a few years ago, every scrap of crop residue was utilized as a trash cover, thousands of acres are now being left exposed to the destructive effects of strong winds and heavy rainfalls. No one can say, of course, that the drought now gradually spreading northward from Texas will reach the Prairie Provinces. On the other hand, no one can say that it will not. We do know, however, that drought periods are natural to this country. Consequently it is fool-hardy for prairie farmers to forget the heart-breaking lessons of the "thirties." We just cannot afford to leave our fields bare and exposed to the ravages of soil erosion.

Trash Protection. Crop residues, when properly used, provide much needed protection to the soil. They not only shield the soil from wind and rain but return to it the all-important organic matter so necessary to good soil structure and high productivity. A trash cover costs little, but in protecting our prairie soils against wind and water erosion "it is worth its weight in gold." Let's not forget — severe droughts have occurred in this country. What is now happening in Texas, Oklahoma and Kansas can happen here. We must protect our prairie soils.

Soaring peaks, cattle country, scenic forests and northern lakes all augment Alberta's travel charm.

NEW ARRIVALS AT VIKING HOSPITAL

—MONTH OF MAY—

Mr. and Mrs. Ross Fitzmaurice. Viking, May 1, a boy.

Mr. and Mrs. H. H. Hissett, Bruce, May 2, a girl.

Mr. and Mrs. R. D. Arychuk, Viking, May 2, a boy.

Mr. and Mrs. Nick Debrinski, Ranfurly, May 5, a boy.

Mr. and Mrs. O. E. Campbell, Viking, May 10, a boy.

Mr. and Mrs. F. A. Ploc, Viking, May 11, a boy.

Mr. and Mrs. Walter Debrinski, Ranfurly, May 15, a boy.

Mr. and Mrs. Clarence Meakins, Jarrow, May 17, a girl.

Mr. and Mrs. James Rollinson, Viking, May 22, a girl.

Mr. and Mrs. Kenneth McDonald, Fabyan, May 21, a girl.

Mr. and Mrs. Leo Kelly, Viking, May 26, a boy.

Mr. and Mrs. Joseph Pyzik, Bruce, May 26, a girl.

Mr. and Mrs. R. M. Watt, Viking, May 27, a boy.

Mr. and Mrs. R. R. Kotch, Stony Plain, May 27, a girl.

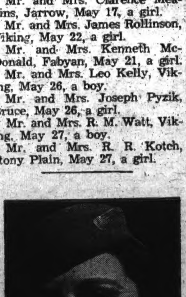

Barbara Lois Filmore of Winnipeg has become the first non-Registered Nurse to graduate as a stewardess for Trans-Canada Air Lines. TCA recently relaxed its Registered Nurse qualifications because of a shortage of eligible trainees and Miss Filmore was the first to be accepted. She took a four week training course in Montreal and went on line duty immediately. Miss Filmore was born in Winnipeg and attended Gordon Bell High School. She was employed with various Winnipeg firms as a secretary before joining TCA.

KNOW YOUR Canada

Prepared by the Research Staff of ENCYCLOPEDIA CANADIANA

Where was Canada's first Red Cross flown?

Two strips of red factory cotton stitched on a white square flew over a horsedrawn ambulance during the Northwest Rebellion in 1885. The flag, now in the John Ross Robertson Collection of the Toronto Public Library, was prepared by Surgeon-Major G. S. Ryerson. He later became a major-general and also served as chairman of the first Red Cross organization in Canada.

What is the Allan Cup?

Since 1910, the Allan Cup has been emblematic of supremacy among Canadian amateur hockey teams. It was presented by Sir Hugh Montagu Allan, a Montreal ship owner and financier. Originally named Hugh Andrew, he assumed the name Montagu in place of Andrew to prevent confusion with his cousin. Also a noted sportsman, he was president of the Montreal Jockey Club and his horses won the Queen's Plate, the Montreal Hunt Club, and many other trophies. He was Honorary Colonel of the Black Watch in Canada, and was knighted in 1904. He died in 1951.

Who was known as the "grasshopper" governor?

Alexander McDonell gained the nickname of the "grasshopper" governor because during his regime as governor of Assiniboia 1818 to 1822, the colony was plagued with swarms of grasshoppers He had been sheriff of the Red River Colony from 1815 to 1816, before assuming governorship of the colony. He was appointed governor upon becoming Lord Selkirk's agent.

Who was the Apostle to the Micmacs?

Pierre Maillard came to Ile Royale—now Cape Breton—in 1735. For more than 25 years he ministered to the Indians in the northern part of Nova Scotia and in Prince Edward Island. He was deported after the fall of Louisbourg in 1745, but returned in 1746 to Acadia, where he was active in the events preceding the Expulsion of Acadia's French population.

Who united the co-operative movement in Canada?

An English-born journalist named George Keen is credited with forming the Co-operative Union of Canada in 1909. He remained general secretary of the union until 1943. He was widely known as editor of the Canadian Co-operator, which was the oldest co-operative organ on the continent when it ceased publication in 1947. His memoirs, Birth of a Movement, were published in 1950 and he died at his home in Brantford, Ontario, in 1953.

Who was Abram Kean?

Abram Kean was a noted sealer who commanded ships in the springtime seal industry for 47 years and brought in more than 1,000,000 seals during his career. In 1916 he set a record by bringing back in his ship 46,481 seals weighing 1,106 tons. Born in Newfoundland, he served as a member of the assembly and was created M.B.E. Kean, who died in 1945, wrote an autobiography entitled Old and Young Ahead: A Millionaire in Seals.

How did the game of lacrosse get its name?

The game was so-named by early French settlers because of a similarity between the curved, webbed sticks used by the players and a bishop's crozier, or "la crosse." Said to be the oldest organized sport in America, lacrosse is Canadian in origin. A form of lacrosse, called baggataway, was played by Indians long before Europeans arrived. Although it has lost to hockey and football its former place as the most popular Canadian sport—it was referred to as Canada's national game—lacrosse still is very popular in some parts of the country and in other lands. Practically all of the lacrosse sticks in use are made at the St. Regis Indian Reserve near Cornwall, Ont.

What was a horse-boat?

A horse-boat was a vessel for which motive power was provided by horses on deck and the power applied to a paddle-wheel. Horse-boats were used on the Niagara River as early as 1793. These boats varied from two to five "horse power." A horse-boat was in use as a ferry between Toronto and Toronto Island as late as 1850, when it was replaced by a steamer.

The whole province of Alberta is an excellent hunting ground for ducks, geese and upland birds. Later in the season deer, moose, elk, bear and mountain goat are all fair game for the huntsman's rifle.

YOUNG MEN

Your Army Recruiter
Sgt. Rodger Mitchell, RCASC
will be at
IRMA HOTEL
2 p.m. — 4 p.m.
JUNE 12, 1957
DROP IN AND SEE HIM ABOUT
A CAREER IN THE REGULAR ARMY

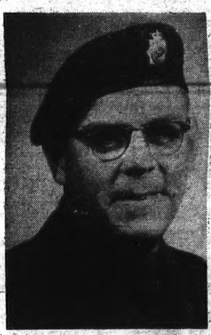

Andrew Hammer Passed Away

Andrew Hammer, a long time resident of Kinsella district, passed away early Monday morning in his room in the Kinsella Hotel. For some months he had been suffering from heart trouble.

Funeral services will be held from the Golden Valley Lutheran Church, Viking, on Wednesday, June 5, at 2 p.m.

Modern pools and clear, spring fed lakes beckon the swimming enthusiasts, while many of the sturdier souls spend long hours riding or hiking along scenic mountain or prairie trails of Alberta.

The skin-diver is saving regularly to buy a new boat

The man next door is saving to enlarge his summer cottage

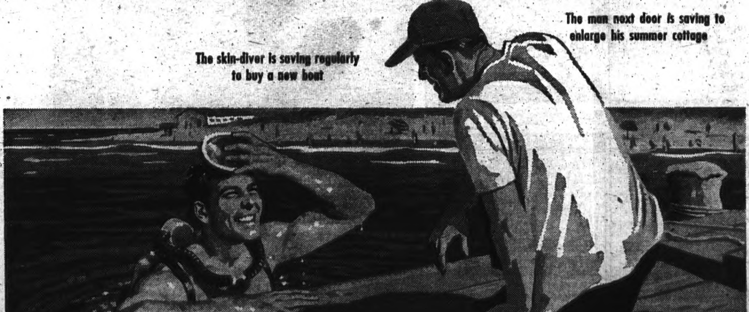

Both have a bank account—and a purpose for saving

You probably have your own equally good reasons for saving. There are thousands.

One way to be sure you will have the money you want when you want it is to make regular deposits in your bank account.

It takes will-power. Sometimes it means doing without things you are tempted to buy.

But as you advance steadily toward your chosen objective, you know the satisfying feeling that comes with getting ahead financially. You realize that you are creating a reserve of ready cash that can be a gateway to future opportunity, or serve as a bulwark in time of need. You can always count on a bank account.

Save at a bank — millions do!

THE CHARTERED BANKS SERVING YOUR COMMUNITY

Canadian statistics report

(A Weekly Review)

Prices: The consumer price index rose 0.3 percent during March to reach a new peak of 120.9 at April 1, making a twelve-month rise of 3.7 percent. Three of the sub-indexes—food, clothing and other commodities and services —moved up in the month to raise the overall index; shelter was unchanged and household operation fractionally lower . . . In contrast, the index number of industrial material prices at wholesale declined 0.4 percent in the four weeks from March 29 to April 26. Farm product prices at terminal markets during this period, however, moved upward, with gains for both animal and field products.

Transportation: Railway carloadings dropped sharply in the week ending April 21 to leave the cumulative total over 7 percent below last year at 1,114,448 cars . . . A new Bureau monthly report shows the volume of freight carried by foreign and coastwise shipping services in January amounted to 3,557,689 tons, 2,403,865 tons being shipped in foreign service . . . Passenger numbers on inter-city and rural bus lines fell off again in February, but revenue improved.

Manufacturing: March shipments by manufacturers had an estimated value of $1,807,417,000, which is 2.6 percent higher than a year earlier but under the gain of 5 percent for the quarter. Total inventory at the month's end was over 11 percent above last year and unfilled orders nearly 4 percent higher . . . Motor vehicle shipments to the end of March were over 26,000 units larger than last year, most of the gain being in passenger cars. April output, however, was down nearly 10,000 units . . . Pig iron production was up 11 percent to the end of April, and steel ingots some 5 percent.

Households: Canada's ten provinces had 523,647 or 15.3 percent more households in June, 1956, than 1951, a slightly larger increase than the population rise. Numbers were larger in all provinces, Ontario leading in percentage as well as numerical gain.

Housing: New dwelling units started in the first quarter this year totalled an estimated 7,769, just slightly more than half as numerous as last year, while the number completed was about 1,000 fewer at 24,637 . . . Building permits issued in February totalled $78,968,000, residential accounting for $34,521,000 against $44,447,000 non-residential.

FORCE OF GRAVITY

The force of gravity, which determines how much we weigh, is less the further south we go, until the equator is crossed, then starts up again.

SLEEP TO-NITE
SEDICIN tablets taken according to directions is a safe way to induce sleep or quiet the nerves when tense. $1.00 All Drug Stores or Adrem Ltd., Toronto 5.

YOU CAN DEPEND ON
When kidneys fail to remove excess acids and wastes, backache, tired feeling, disturbed rest often follow. Dodd's Kidney Pills stimulate kidneys to normal duty. You feel better—sleep better, work better. Get Dodd's at any drug store. You can depend on Dodd's.

50

Now Many Wear
FALSE TEETH
With Little Worry
Eat, talk, laugh or sneeze without fear of insecure false teeth dropping, slipping or wobbling. FASTEETH holds plates firmer and more comfortably. This pleasant powder has no gummy, gooey, pasty taste or feeling. Doesn't cause nausea. It's alkaline (non-acid). Checks "plate odor" (denture breath). Get FASTEETH at any drug counter.

Quick, Easy Way to Shrink
Painful Piles
Here is a nice, clean, easy way to get real relief from the nagging distress of swollen, painful piles without the inconvenience of ointments, pile pipes or suppositories.
The secret is in taking just one small Hem-Roid Tablet, with water, two or three times a day. Works through effective INTERNAL action. Quickly eases constipation, relieves itching, soreness and pain. Helps shrink piles and permits them to heal.
Why suffer needlessly when Hem-Roid offers you so much. Get a package today. See for yourself how nice Hem-Roid is to use, how effective it is and how much more comfort it will quickly bring you. All drug stores. Low cost. Money refunded if you are not 100% pleased.

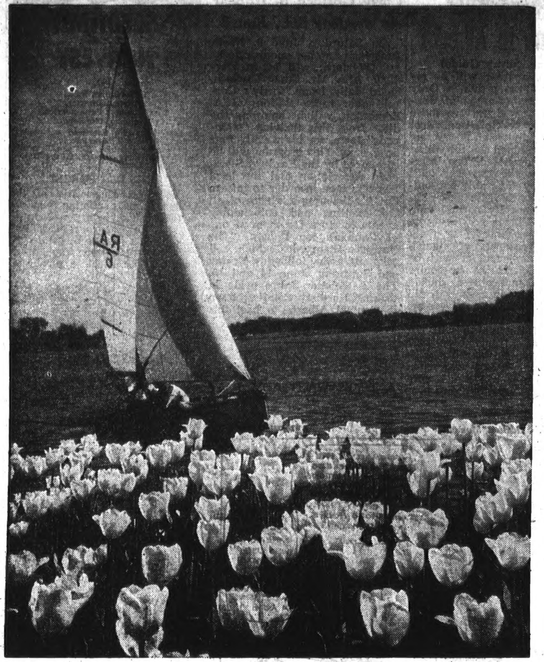

A MILLION TULIPS are now bursting into bloom as Canada's Capital City marks its fifth Annual Canadian Tulip Festival. The tulips, in huge masses along Ottawa's famed Driveway, in front of the Parliament Buildings, on parks and around famous public buildings, will bloom from now to the end of May. Pictured above is a bed of white tulips beside Dow's Lake, a part of the Rideau Canal system.

Quebec Natural Gas Financing

(Contributed by Houston, Willoughby & Co. Ltd.)

As indicated previously, financing for Quebec Natural Gas Corporation was around the corner. These securities have now been disposed of to Quebec residents in the main, and consisted of $20 million 5¼% subordinated debentures and $8 million (800,000 shares) of common stock. The debenture-stock units were offered at a price of $140 for each $100 of debentures plus 4 common shares. In respect to the common shares, two shares can be detached and sold no earlier than May 20th, and not later than July 16th, 1957. The remaining two shares can be detached and sold no earlier than October 1st, 1958, and no later than January 1st, 1960. Following the offering, the debentures and common stock units went as high as $174-$178. In addition to the Units of debentures and common shares, $20 million of first mortgage bonds due 1980 were sold, divided $12,550,000 of 6% bonds in Canada and the balance of $7,450,000 5½% bonds in the United States.

The prospectus shows that the company is to acquire the gas production and distribution facilities of Hydro-Quebec for approximately $39,100,000 subject to certain adjustments and contingent liabilities. It is estimated it will cost $14,500,000 for conversion of the present gas system of Hydro-Quebec to the distribution of natural gas. Supplies of gas will be originally secured from Tennessee Gas Transmission Co. by way of Niagara and Toronto but by the close of 1958 it is anticipated that gas will be drawn from the Trans-Canada Pipelines System which should be finished from Alberta by that time.

City of Montreal

The Executive Committee of the City of Montreal needs to borrow $18 million. It is intended to examine an approach to market with an issue as soon as possible. Proceeds from the borrowing will be applied to the re-payment of temporary borrowing for a varied list of public works, which have been completed and paid for in recent months.

Great Lakes Power Corporation

A new issue of $5 million of Great Lakes Power Corporation 5¾% debentures carrying share purchase warrants was announced the middle of the present week.

These debentures are to mature May 15th, 1977, and are priced at $100 to yield 5.75%.

Each $1,000 debenture will carry share purchase warrants permitting the purchase of 15 common shares of the company up to May 15th, 1959, at $23 per share. From May 16th, 1959, 1961 the warrant will permit the purchase of 15 common shares at $25 and this rises each 2 years between 1961 and 1967 and at an increasing rate of $2.00 with each price change.

As the common stock has been ranging around $22-$22¾, these warrants would appear to carry some attractive possibilities. Great Lakes Power Corporation Ltd. produces hydro-electric power which is sold to the Great Lakes Power Co. Ltd. for distribution in the City of Sault Ste. Marie, Ont., and surrounding territory. The Corporation has 6 Hydro-Electric Generating Stations inter-connected by over 193 miles of Transmission Lines with a total installed capacity of 173,000 h.p. The present borrowings will allow the company to complete a 7th Station with a further installed capacity of 28,000 h.p. Construction of a 4th Dam and Power Plant with Transmission facilities is planned for 1959. This will boost installed capacity a further 25,000 h.p.

Cheaper Money?

U.S. Treasury Bills: On Tuesday the result of the United States Government weekly Treasury Bill auction was announced at an average of 3.054%. This compared with the previous week figure of 3.194%. While it will take some time to see whether this is a reversal of the trend, it at least is an interesting possibility that is presented. Meanwhile in Canada, it has been rather noteworthy that Dominion Government mid-term issues have been somewhat weaker, selling off from ¼ to ½ of 1% in a number of the maturities between the Victory Loan 3's of 1960 down to the Victory Loan 3's of 1966. Also that 2¾% Government of Canada issue due June 15th, 1967-68 was quoted on the 24th instant at $85 ¼ bid $86 ¼ asked as compared with $86 ⅜ bid and $87 asked recently.

It seems more than possible that some large investors holding Dominion of Canada bonds are willing to take a book loss represented by selling at these levels in order to buy long term new Corporation issues which probably have some type of warrant or bonus of common shares attached plus high coupon rates which make them particularly attractive at this time.

Forthcoming issues

The rumour is that Canadian Dyno Uraniums may place an issue of $9½ million 6% bonds due May 1st, 1963, each $1,000 bond carrying 60 shares of common stock as a bonus and to be priced at $99 and interest.

Newspaper reports also mention $6 million of Nova Scotia Light and Power 1st Mortgage 5½% bonds due 1977 as well as $2 million of the Hamilton Cotton Co. 6% 1st Mortgage Bonds due 1972.

Seven out of ten hunters got a deer last season

Once again the Kootenays turned out to be the most favored hunting spot in B.C. according to the report of Game Commission biologist Glen Smith.

About seven out of 10 hunters got at least one deer during the season in both East and West Kootenays.

Grouse and duck harvest was also up for the 12,000 hunters, about 6,000 in each of the two Kootenays.

It is hoped to get a more complete breakdown of the hunting harvest for the Boundary soon.—The Gazette, Grand Forks, B.C.

200 Wells at Midale

Still most highly regarded from a point of view of proven reserves Midale oil field has just reached another major point in its development with the completion on April 8 of its 200th oil well.

Listed as the 200th well is the Husky Mic-Mac No. 13-34 located in the northeast corner of the field. It is one of a group of successful outpost ventures that have been drilled in that same area.

The well is located five miles northeast of Shell Oil's original A-7-8 discovery well.

While the Midale field has reached the 200-well mark, the Steelman field where drilling operations were concentrated last fall and winter, now has a total of 256 wells capable of production. It is the largest field in southeastern Saskatchewan at the present time. The Mercury, Estevan, Sask. — April 25, 1957.

SASK. ROUGHRIDERS PLACEMENT BOOTER DELUXE

REG WHITEHOUSE

It was Saskatchewan's gain and Montreal's loss when Reg Whitehouse joined the Riders six years ago. Only 24 years old, Reg enjoyed his biggest season last year when he was named the most valuable Canadian player on the Rider roster and was picked by fans to play in the annual East-West Shrine all-star game. An excellent running guard and a topnotch defensive lineman as well, Reg earned most of his plaudits in 1956 with his educated toe. Reg finished fourth in the Western Conference scoring race last year and he was the leading point-getter among homebrew players in the league. Now making his home in Regina, Reg is a six-footer weighing 210 pounds.

* * *

KIDS FOOTBALL CONTEST?

Last year 900 Boys received one Regulation Size Football, value approximately $7.00.

This year the Booster Club will give away 2,000 Footballs or Helmets or Shoulder Harness.

Girls, we will have something special for you.

MAIL THIS COUPON TODAY TO: Booster Club,
Saskatchewan Roughrider Football Club Office,
215 Somerset Bldg.,
Regina, Sask.

MY NAME ....
(Please Print)

ADDRESS ....

Patterns

Half-size fashion

4659 SIZES 14½—24½
PRINTED PATTERN

PRINTED directions on each pattern part! Takes so little time to make this figure-flattering dress! Simple, slimming lines are perfectly proportioned for the half-sizer; no alterations problems — easiest sewing ever!

Printed Pattern 4659: Half Sizes 14½, 16½, 18½, 20½, 22½, 24½. Size 16½ takes 3⅝ yards 35-inch. Printed directions on each pattern part. Easier, faster, accurate.

Send forty cents (40c) in coins (stamps cannot be accepted) for this pattern. Write plainly Size, Name, Address and Style Number and send orders to:

**Anne Adams Pattern Dept.,
Department P.P.L.,
60 Front Street, W., Toronto**

Be sure to write plainly your Name, Address, and Pattern Number.

Chlorination plans in Kinnaird okayed

Plans for the chlorination equipment for the Kinnaird water system have been approved by Dr. C. MacKenzie, Director of the West Kootenay Health Unit, and have been forwarded to the Provincial Department of Health in Victoria, for checking and final approval. This information was given to the Kinnaird Commissioners by Commissioner F. G. Warner at the regular Monday night meeting in the Village Office. No orders for equipment will be placed until word is received from Victoria.—The News, Castelgar, B.C.—April 1, 1957.

In colonial days in Boston, a candidate for governor of Massachusetts had to be a "Christian worth 1,000 pounds." 3247

(The Mercury, Estevan, Sask.—April 25, 1957)

DITTO PLATES—Douglas G. Walker of Estevan took a second look last week when he received his new, 1957 license plates at the issuing bureau at Estevan Court House. He found that he had been issued with the same license number this year as he had been issued with last year. "There was nothing planned about," he said, "I just went to the Court House, filled out the handful of forms, paid my fees, got my license plates, and there they were with the same number, 69939, as I had last year." —Estevan Mercury photo.

This ORANGE and COCONUT CAKE is so easy to make!

Prepare
1½ tsps. grated orange rind
½ c. cut-up shredded coconut
Sift together twice
1¾ c. once-sifted pastry flour
or 1½ c. once-sifted all-purpose flour
2½ tsps. Magic Baking Powder
½ tsp. salt
Cream
7 tbsps. shortening

Gradually blend in
1 c. granulated sugar
Add, part at a time, beating well after each addition
2 well-beaten eggs
Stir in grated orange rind and coconut.
Combine
¾ c. milk
½ tsp. vanilla

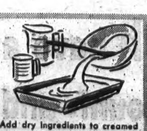

Add dry ingredients to creamed mixture alternately with milk, combining after each addition. Turn into greased 8-inch square cake pan, lined in bottom with greased waxed paper. Bake in a moderate oven, 350°, 50 to 55 minutes. Frost cold cake with Orange Butter Icing.

You get lighter, more delicious baked goods when you use MAGIC Baking Powder. Dependable MAGIC protects all your ingredients. Buy MAGIC today!

Know Alberta Better

Drive the magnificent Banff-Jasper Circle Tour . . . .
Fish the cool, clear mountain streams and stocked prairie and foothills lakes . . . .
Trail-ride the Rockies . . . .
Explore the Badlands — or take a picture of a Hoodoo . . . .
Swim, golf or relax in world famous resorts or quiet accessible provincial parks.

The World's Finest Vacation-Land -- is at your doorstep --

Here In Alberta!

ENJOY IT IN JUNE --- REMEMBER IT IN SEPTEMBER

ALBERTA TRAVEL BUREAU

DEPARTMENT OF ECONOMIC AFFAIRS

Hon. A. Russell Patrick, Minister — Ralph R. Moore, Deputy Minister

Viking Curling Club And Viking Legion Newspaper Car Bingo

Numbers drawn on Saturday, June 1 were: B13, G58 and O68.

B — 2 9 13 14
I — 16 21 22 23 26 30
N — 31 33 35 37 38 39 40 44 45
G — 47 51 52 54 55 57 58 59 60
O — 61 62 64 68 69 72

Most business men in Viking have cards to sell.

In Kinsella see Barker and Brown, George Patterson or Curly Loades.

In Jarrow see Carl Soneff.

In Irma see Larry Meiers.

Alliance Lions' Club Newspaper Car Bingo

Numbers drawn Friday, May 31 were:

Draw No. 45, G57; Draw No. 46. B14.

Check list of all numbers:
B — 1 4 5 8 9 10 11 13 14 15
I — 16 18 19 20 21 27 28 30
N — 32 34 38 40 41 42 43 45
G — 46 47 49 50 51 54 56 57 59
O — 62 63 64 67 68 69 71 72 73 74 75

Bingos left to win: Outside Square and Blackout.

There are still a few tickets available. A "blackout" could be among those unsold tickets. Get yours now.

Bingo cards at $2.00 each are available from: The Viking News and Selmer Hafso, Viking.
Barker and Brown, Kinsella.
Larry Meier, Irma.

The Viking CWL are holding their annual picnic at the J. P. Rozmahel farm on Sunday, June 9. Dinner served at 12:30. In case of rain, dinner will be served in the Viking Community Hall.

READ CLASSIFIED FOR RESULTS

Kinsella News

Mr. and Mrs. Art Miles are very grateful to the following kind neighbors who came with their tractors and equipment to their farm and put in their crop, namely Messrs. Ed Hogg, Gordon Squair, Lumir Dobry, Gordon Lancaster, Laurie McBride and Harvey Lancaster.

Mr. and Mrs. R. Astley of the Willowview district and Mr. Astley's aunt, Mrs. E. Linn of Penticton, B.C., were Saturday visitors at the home of Mrs. C. Powell.

Mr. A. H. Locke of Edmonton is a guest at the home of Mr. and Mrs. E. Simmons.

Billy Lancaster spent the week-end with his school friend Jamie Barker.

Mr. and Mrs. Clarence Horinek and family and Miss Marlene Brook attended the graduation of Marvin Horinek at Camrose Lutheran College on Sunday, June 2. There were 64 graduands. The largest graduating class the college has had.

Mr. W. Millar who was a long time resident in the Kinsella district, now living in Edmonton was visiting old acquaintances here on Saturday.

The Kinsella school gymnasium which is under construction is progressing rapidly and will be a fine addition to the school when finished.

Kinsella and district extend their sincere sympathy to the Hammer family on the death of Mr. A. Hammer.

Mr. and Mrs. T. Beschell and family of Edmonton were Sunday visitors at the home of Mr. and Mrs. J. Beschell.

The neighbors of Mr. and Mrs. J. Beschell, namely Messrs. J. McKie, Leif Pederson and the Long brothers, put in the spring crop of Mr. Beschell, who has been ill and not able to do it. The family wish to thank them.

Donations to Kinsella United Church Memorial Improvement Fund in memory of Mr. S. Simmons from Mr. and Mrs. W. Revill, Mrs. R. Cormack, Mr. and Mrs. B. Cormack and family, Mrs. R. Stevens, Mr. and Mrs. J. McKie and boys, Mr. and Mrs. H. Hodgins.

To Kinsella Sunday School from Mr. and Mrs. C. Horinek and family; Mr. and Mrs. J. Daugherty.

To the choir from Mr. and Mrs. B. Armitage and family.

The W.A. will meet on Thursday in the United Church at 2:30 p.m.

Echo - Rodino

Miss Shirley Nash is home with her parents keeping vigil over her tiny brother who is seriously ill in hospital.

The Becketts attended the A Cappella choir concert in the Brock Theatre in Viking Sunday evening. A most talented group of young singers.

Mr. Fred Paget is in hospital in the city.

Mr. Ross Astley received news of the passing of his aunt who had been ill for some time.

Mesdames M. Winfield, E. Campbell and R. Vandervaate attended the Annual Deanery Conference in Edgerton on Monday.

Under the management of Abbie Winfield, a cropping bee was held for Frank Nash who has been ill all spring. A total of 70 acres were worked and seeded with an additional 30 acres of summerfallow cultivated. Five ladies served a pot luck dinner and lunch to the following men and youths: A. Winfield, L. Martin, W. Pocock, T. Paget, W. Macfarlane, W. Revill, Tom Winfield, G. Nash, Ken Nash, N. White, L. Whitten, R. Astley, H. Vandervaate, H. Johnston, J. Brady and Frankie Nash.

Mrs. Vandervaate Sr. of Manville still has heart in the hills and sent out a quantity of groceries towards the dinner.

Marvin Crouse has been visiting his pal Bill Hardy.

Linda, Texas and Lawrence Hollar enjoyed a trip to the city Wednesday with their folks to attend a horse sale.

The older children of the Albert school assembled for a Games Meet in Irma Friday. The younger students had a holiday. The senior class are rejoicing over bringing home the shield.

News Report from Edmonton

By Ken Mason

EDMONTON—Could it be a coincidence that Premier Manning chose this particular time to announce the largest single public debt reduction in Alberta's history?

Surely the forthcoming federal election and the fact that news of the big debt payment will filter down east had nothing to do with the timing of the announcement.

Whether there are political implications or not, the fact remains that Alberta is out of hock to the tune of $51,421,000—the largest amount any province has been able to chop off its indebtedness at a single blow.

The action leaves Alberta with a total debt of only $30,817,607, which is more than balanced by cash reserves, liquid assets and investments worth well over $200,000,000. More than ever before, Alberta can claim debt-free status.

According to the premier, the debenture debt repayment is made up of $2,721,000 in bonds that matured June 1, and another $48,700,000 in bonds purchased through the years from the province's special investment funds.

Social Credit was even able to make a profit out of this highly orthodox monetary transaction. At the time of purchase, the bonds were worth $47,617,627, leaving a profit of $1,082,373 by cashing them in now.

The remaining indebtedness is made up of $21,218,200 in outstanding debentures and $9,599,407 in treasury bills owing to the federal government. The province has followed a policy of reducing the public debt annually, but this is the biggest reduction in any year.

Premier Manning wouldn't snap at the bait when asked if there was any particular reason for making the repayment at this prticular time. He said only that the money was available for the repayment, and this is as good a time as any.

While the action may be of political value to the Social Credit cause, it also could provide ammunition for opposition political parties, although it isn't a provincial election that's being fought right now.

But opponents of Social Credit may revive the claim that the Alberta government is reducing its own debt at the expense of municipalities. Certainly municipal debt in the province is rising while the provincial debt is being reduced.

Edmonton's total debt recently topped the $100,000,000 mark, and the total municipal debt in the province stands around $194,000,000.

Possibly anticipating criticism, Premier Manning answered the questions last week at a political meeting, the same day he announced the huge debt reduction.

He said the greater part of the municipal debt is owing to the provincial government, which means in effect that the people owe it to themselves. Under the provincial program of lending money to municipalities for capital works, the money circulates within the province and doesn't get into the hands of outside financiers.

He admitted municipal debt has grown, but said this is due to the terrific increase in population. On the other hand, he pointed out under the government lending program all but three towns in Alberta have sewer and water, and more than half of the villages enjoy these privileges.

As we pointed out earlier, this is a federal election, but provincial issues keep on cropping up as the other parties make a determined bid to strip Social Credit of some of its power.

* * *

Don't be surprised if before too long those Alberta pink cards will be acceptable in B.C. and Manitoba.

Those two provinces have motor vehicle financial responsibility laws similar to those in Alberta, and talks are progressing toward a reciprocal agreement. Manitoba has said there will be no agreement until all three provinces require the same minimum public liability and property damage insurance.

Alberta is doubling the minimum amounts, but they don't come into effect for a year. However, officials are hopeful that the three provinces can get together before that. At present, any Alberta motorist visiting Manitoba or B.C. must obtain pink cards from those provinces.

A TIMES WANT ADV. PAYS

The right man in the right job

LOUIS ST. LAURENT sees for Canada's future an exciting adventure of national development . . . to provide here in this rich land a more abundant life for all our people.

Under his leadership, our population has increased over 25 per cent . . . a million new homes have been built . . . our standard of living is higher . . . and national developments underway will bring great benefits to every part of our land.

Above all, Louis St. Laurent knows and understands the needs of our people. The Government he leads has provided greater social protection to the Canadian people . . . social security benefits have been increased . . . federal legislation for a nation-wide system of hospital insurance has been proclaimed.

Canada's progress shows that Louis St. Laurent is the right man in the right job. Vote for your Liberal candidate and keep Louis St. Laurent at work helping to create a better life for *all* Canadians.

For a greater Canada . . . for tomorrow's opportunities . . .

VOTE LIBERAL

Inserted by NATIONAL LIBERAL FEDERATION

Gifts for grand ole dad and grandfather too!

Father's Day
SUNDAY, JUNE 16

Yes sir, once a year Father has his day. Good old Pa. The best there is. We all think so. Sure he gets cranky some times and out of sorts sometimes, and perhaps even sometimes gives us a licking, but in most cases we deserve it. On his day, please Ma, let him be boss, he should wear the pants one day a year. Speaking of pants, have you seen the many articles on display for Pa on his day. Shirts by Arrow, Tee Shirts by Penmans and Turnbulls, Belts by Hickok and many other popular name products. Make Pa happy on his day with any of these items. They are things he'll remember every time he puts them on. REMEMBER FATHER ON HIS DAY, SUNDAY, JUNE 16th.

Keep a Cool Head!

Men's Fine Braid Straw HATS

A wide range of these cool hats now in stock. The ever popular "Tropic-Tex" construction. The hat with the thousand windows. Cool and showerproof. The "best ha under the sun." Wide range of styles and colors. Sizes 6⅝ to 7⅜.
Priced from 2.98

Western Style Straw Hats

Just right for the man that likes a wide brimmed Hat. The same "Tropic-Tex" construction. This hat has a conforming wire that holds the brim to any shape you desire. Shower-proof. The smartest colors and styles on the market today. Get yours while they last. Sizes 6⅝ to 7⅜.
Priced at 3.75

Men's Western Apparel

Get in the Stampede spirit with clothes for the occasion. We now have a complete line of the ever famous G.W.G. Cowboy Kings, blue or fawn or frontier style Texas Ranger pants with matching or contrasting shirts. All are color fast, sanforized and guaranteed washable. Get yours while stocks are complete.

For the June Wedding

A new lot of Linen from Northern Ireland for shower or wedding gifts. From inexpensive Bridge and Luncheon Sets that start at **$1.95** to the gorgeous Domestic Cloths in the larger sizes, priced from **$6.95** to **$13.00**. All in suitable boxes for giving.

DRESSES
for the Stampede or Picnic

Here Wednesday, June 12. They are smart, they are new. Polished Cotton and Polished Pique. Smart stripe designs in colors. Sizes 12 to 20. Matching adjustable Sun Cap with each dress.
SPECIAL SALE PRICE 7.98

Nylon Dresses

For all the "goings on," nothing like these Easy to care for nylon. Smart styles in patterned shades of brown, blue and rose, also plain white with polka dot pattern in blue, red or black. Sizes 16 to 20.
SPECIAL PRICE 9.99

J. C. McFarland Co.

Local News

Visitors at Mr. and Mrs. H. Larson's last weekend were Mr. and Mrs. Ralph Leck of Edmonton.

The Afternoon Group of the W.A. will meet at the home of Mrs. Hutchinson on Thursday, June 13. Devotionals, Mrs. McRoberts. Hostesses, Mrs. E. Fenton and Mrs. Coffin. Topic, Mrs. Alex Smallwood.

Mrs. J. Pond returned from the coast on Thursday of last week. We are glad to know that her mother Mrs. Fong was well enough to return to Irma with her.

Mrs. C. L. Currie and Mrs. H. Riley went to Edmonton on Wednesday morning to attend the funeral of their brother-in-law Mr. Wm. Brickman who passed away following a lengthy illness at the University hospital on Monday.

Mr. A. C. Milne is enjoying a short holiday at the coast. Dick McRoberts is caring for the elevator during his absence.

Building operations on a second UGG elevator have begun.

Mr. and Mrs. W. F. White of Vancouver and the latter's sister Mrs. J. Fenton of Wainwright were recent visitors at the M. Enger, E. Fenton and S. Fenton homes.

To the United Church Fund in memory of Robert Glasgow from Bill, Julia, Wallace, Margaret and Joyce.

Mrs. Henrietta Weaver of Victoria. B.C., left for Amisk last Friday after spending a week with her brother Mr. Art Gwinn.

Mr. and Mrs. Raymond Terry of Edmonton spent the week-end at the Art Gwinn home.

Mr. and Mrs. C. S. Smallwood and family. Mrs. Tripp and Donald McKay motored to Hanna for the week-end to attend the double wedding of Miss Erna Mills, R.N., and Mr. T. W. Holliday and Miss Ellinor Olson R.N. and Mr. John Holliday on Saturday, June 1.

To the Bethany Home for Children in memory of Robert Glasgow from Mr. and Mrs. W. Pedel; Mr. and Mrs. W. C. Sanders and family: To the Cancer Fund from Miss A. and Mr. J. Donoghue: To the WMS from Mr. and Mrs. K. Coffin.

Mrs. Sarah Cameron, a former Irma resident and Mr. and Mrs. Ralph Leck, all of Edmonton, visited with friends here on Saturday.

Mr. and Mrs. Ervin Goodale and small son of Hamilton, Ont. are visiting with relatives here.

Mrs. J. Burrell left on Monday morning for a month's visit with relatives in Great Falls, Montana.

Mrs. G. Hockett, Darlene and Dennis were week-end visitors in Edmonton.

Mr. and Mrs. D. Barber of Innisfree were guests at the Barber and Prosser homes on Sunday.

If you have anything to sell or trade, try a Times Want Adv. It will bring results.

FOR SALE—cabbage, cauliflower and tomato plants, 20c per doz.—Paul Nemyo, 7-14p

FOR SALE—12 ft. M.-H. discer; 11½ J.D. cultivator; 7 ft. Case power mower; Model B J.D. tractor.—Carl Anquist.

FOR SALE—7 room house in Irma. Will sacrifice for immediate sale. Best offer over $3000.—See A. J. Murray. 7-14p

FOR SALE—well broke saddle mare, 10 years old. Apply Jas. Jackson, ph. 811. 7-14c

"NATIONAL GRAIN FOR AGRICULTURAL CHEMICALS, SPRAYERS, SPRAYER REPAIRS AND ACCESSORIES." 31-5c

FOR SALE—10 registered Hereford bulls 1 year old, excellent quality, polled or horned. Priced to sell. — J. W. Bell, phone 213, Irma. 24tfc

A. C. CHARTER
20 Phone Res. 77
Commissioner for Oaths
GENERAL INSURANCE
IRMA — ALBERTA
Auto, Casualty, Fire and Hail

PURVIS, JOHNSTON, PURVIS, PROWSE and ALLFORD
604 Royal Trust Building
Edmonton, Alberta.
Telephone 42138

J. L. MUIRHEAD
—AUCTIONEER—
Licence No. 90
Phone 44, Sedgewick, Alta.
Or Phone Cliff Smallwood,
Phone R306, Irma.

IRMA TIMES
MRS. H. RILEY, Local Editor, Phone 514
Published every Friday by the Times Publishers, Irma, Alberta. Subscription Rates, $2.00 per year in advance. Authorized as Second Class Mail, Post Office Department, Ottawa.

F. B. Kirkman & Son
FUNERAL DIRECTORS
And
AMBULANCE SERVICE
Lougheed — Phone 39
Agent
ROSS McFARLAND, Irma
Phone 14 or 51

Municipal District of Wainwright No. 61

PUBLIC NOTICE OF A BYLAW

Public Notice is hereby given that there has been introduced in the Council of the Municipal District of Wainwright No. 61 a Bylaw.

BYLAW 551

A Bylaw of the Municipal District of Wainwright No. 61 authorising an expenditure of fifteen thousand ($15,000.00) dollars, for the purpose of implementing an agreement for the construction and operation of a Seed Cleaning Plant, under the authority of Section 251 of the Municipal Districts Act 1954 as amended and pursuant to Section 12 of the Agricultural Service Board Act being Chapter 19 of the Status of Alberta.

WHEREAS:- The Council of the Municipal District of Wainwright No. 61 deem it expedient to enter into an agreement with the Department of Agriculture, Government of the Province of Alberta and an Association to be knowledged as a Seed Cleaning Plant Association for the construction and operation of a Seed Cleaning Plant, in or at a site boarding or adjacent to the Town of Wainwright, Province of Alberta.

AND WHEREAS:- it is to be understood that the Association as referred to above will by the way of the sale of shares raise a similar sum of fifteen thousand ($15,000.00) dollars and the Government of the Province will by the way of a grant extend a further similar amount of fifteen thousand ($15,000.00) dollars.

AND WHEREAS:- The sum of Fifteen Thousand ($15,000.00) dollars is required from the Municipal District's funds towards the financing of the project.

THEREFORE:- The Council of the Municipal District of Wainwright No. 61 enacts as follows:-

1. That is shall be lawful for the Council of the Municipal District of Wainwright No. 61 to enter into an agreement with the Department of Agriculture, Government of the Province of Alberta and the said Seed Cleaning Plant Association for the Construction and operation of a Seed Cleaning Plant.

2. That the Reeve and Treasurer of the said Municipal District of Wainwright No 61 be and are hereby authorized to sign and countersign a cheque payable to the said Seed Cleaning Plant Association for the amount of Fifteen Thousand ($15,000.00) dollars when said Seed Cleaning Plant Association shows an authenticated bank balance of an amount not less than Fifteen Thousand ($15,000.00) dollars and when the said agreement is duly completed.

DONE AND PASSED in Council assembled this 9th Day of May A.D. 1957.

1st Reading 9th May 1957. 2nd Reading 9th May 1957.

And that a copy of the same may be seen in each of the following places:

Jarrow General Store, Jarrow, Alberta; Irma Pool Room, Irma, Alta.; Office William Masson Esquire, Irma, Alta.; Red and White Store, Fabyan, Alta.; Municipal Office No. 61, Wainwright, Alta.; Buckles Hardware Store, Wainwright, Alta.; Wainwright Library, Wainwright, Alta.; Capital Barber Shop, Wainwright, Alta.; White Grocery Store, Greenshields, Alta.; Heath General Store, Heath, Alta.; Edgerton Co-op Store, Edgerton, Alta.; Edgerton Drug Store, Edgerton, Alta.; Red and Store, Ribstone, Alta.; Sakers Store, Chauvin, Alta.; Red and White Store, Chauvin, Alta.

And further that unless within thirty days from the publication of this notice at least ten percent of the proprietary electors of the Municipal District petition the Council to submit such Bylaw to the vote of the proprietary electors of the Municipal District, the Council will proceed to consider and if it thinks fit, to pass the same.

Please govern yourselves accordingly.

CHAS. WILBRAHAM, Secretary-Treasurer,
Municipal District of Wainwright No. 61.

7-28c

Clean, comfortable accommodation to suit every purse; hostel cabins in the foothills and mountains for hikers; auto courts and motels for motorists; hotels from family style to palatial luxury serve Alberta's visitors all the year round.

More than 1,200 buffalo (bison)—the largest captive herd on earth—are pastured in fenced Elk Island National Park near Edmonton.

TRY A TIMES WANT AD

ON JUNE 10th

S. Carl Heckbert
Liberal Candidate

Vote For
Positive Representation
Vote the First Name on the Ballot
Vote - Heckbert S. Carl X
Let's Be On The Government Side For Once

(Inserted by Battle River-Camrose Liberal Associaton)